A PART OF,
H.R. FINCH' EST.,
BAILEY TOWNSHIP, NASH CO. N.C.,
FEB. 1962.

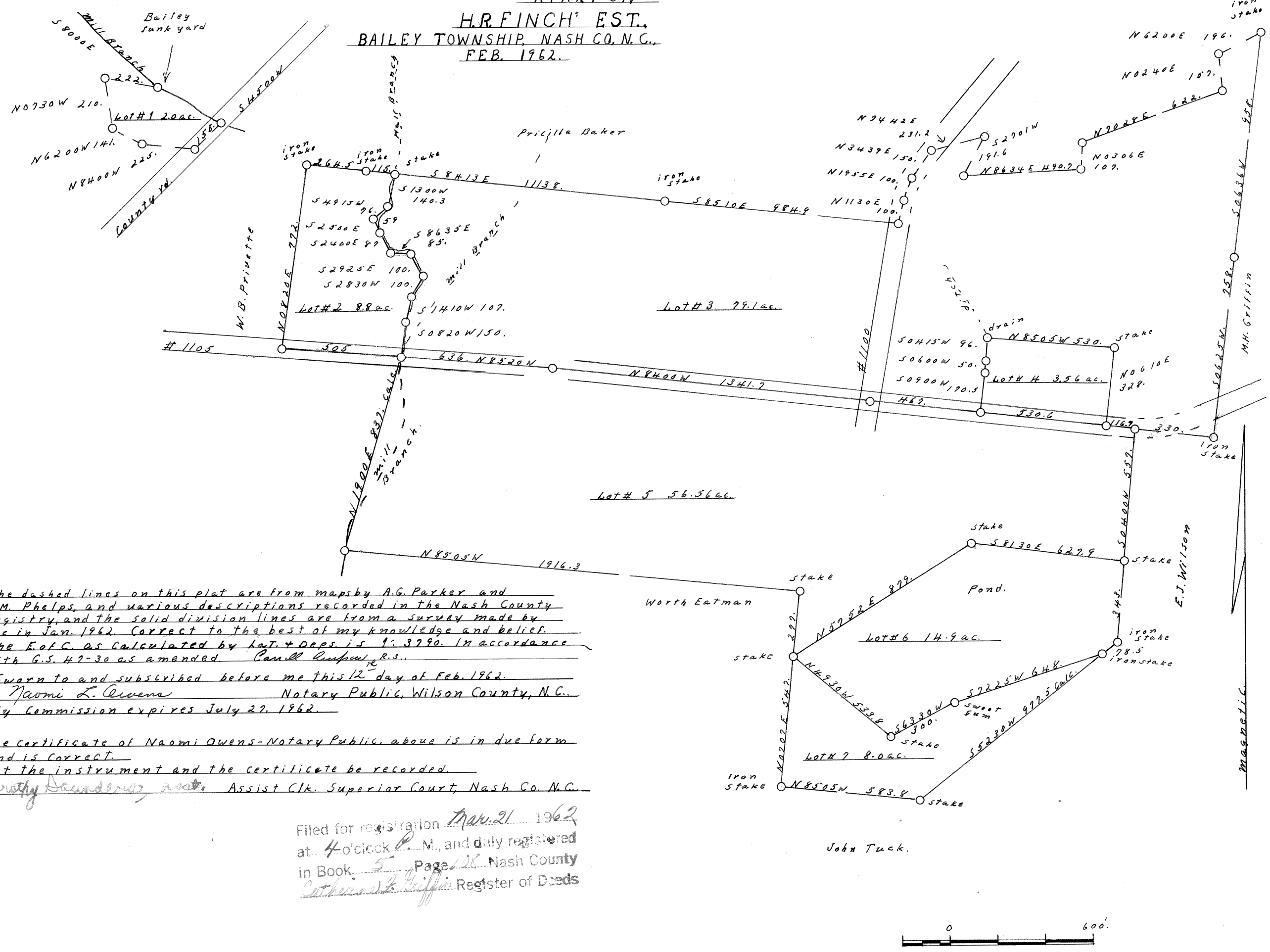

The dashed lines on this plat are from maps by A.G. Parker and L.M. Phelps, and various descriptions recorded in the Nash County Registry, and the solid division lines are from a survey made by me in Jan. 1962. Correct to the best of my knowledge and belief. The E of C. as calculated by Lat. + Deps. is 1: 3790. In accordance with G.S. 47-30 as amended. Carroll Rupe R.S.

Sworn to and subscribed before me this 12 day of Feb. 1962.
Naomi L. Owens Notary Public, Wilson County, N.C.
My Commission expires July 27, 1962.

The certificate of Naomi Owens-Notary Public, above is in due form and is correct.
Let the instrument and the certificate be recorded.
Dorothy Saunders, Asst. Assist Clk. Superior Court, Nash Co. N.C.

Filed for registration Mar. 21 1962
at 4 o'clock P. M., and duly registered
in Book 5 Page 108 Nash County
Catherine L. Griffin Register of Deeds

P.B. 5 - P. 108A